

Partita per Viola  
sopra Do-La-Sol-Mi

Op. 32b

von

Markus Lepper

# Partita per Viola

sopra Do-La-Sol-Mi

Markus Lepper  
Op. 32b (1. Jan. 2011)

Andante leggero

① Bezeichnen die neu auftretenden Tonklassen.  
(1) (2) (3) (4)

*p*

*sempre sim.*

5 (5)

*dolce*

10 chr1 (6)

15 (7)

20 chr2

25 chr3

30 chr4 (quasi eco)

*poco rit.*

2 Roh, Alla Borca

*ff* *sempre sim.*

37 *Trio*  
*p subito*

39 *da capo al segno, e poi la coda*

*p subito, dolce, ritenuto*

3 Lamento largo (ca. 45)

*sempre legato possibile*

49

53

58

63

Partita per Viola

66

71

74

77

79

81

83

84

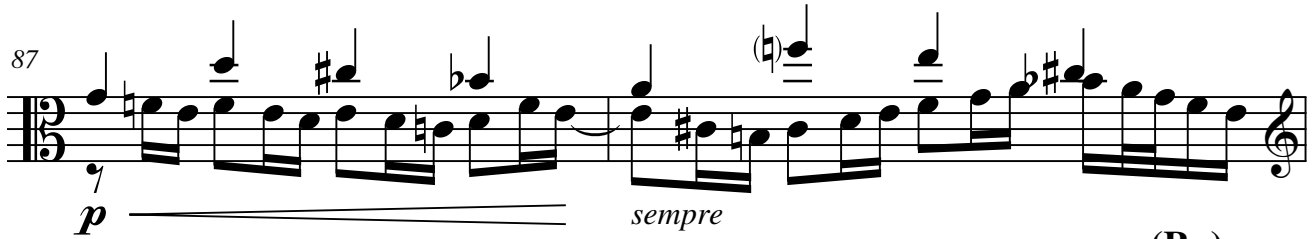
87 

89 

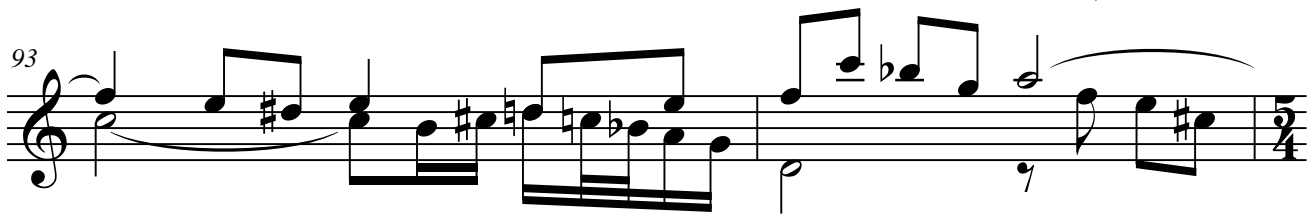
93 

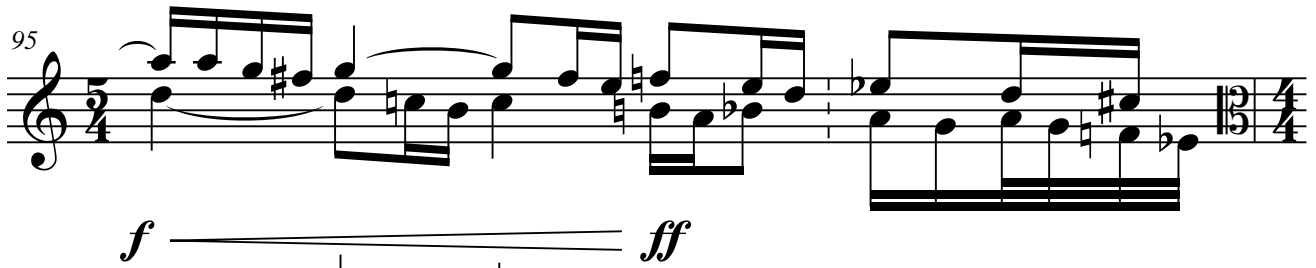
95 

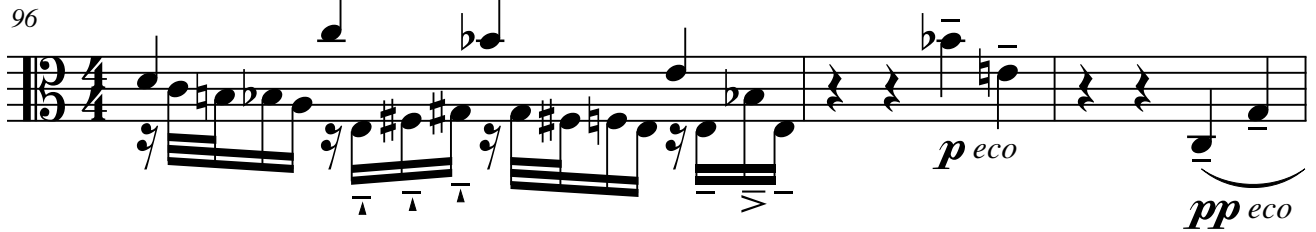
96 

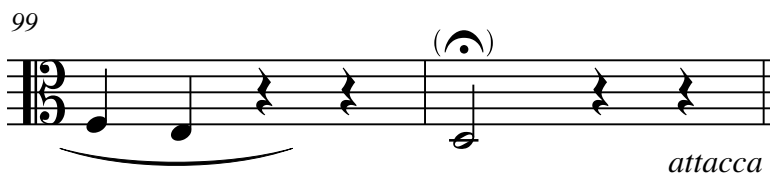
99 

4 Interlude, à la Valse, moderato, molto ritmico

*p poco flautando* auf Corpus klopfen

106 *sempre a tempo* *poco*

110 **Presto** *f subito* NB

112 *sempre sim.*

114

116

118

120

122

124

126

128

129

130

132

*molto deciso **sfz***

**A tempo** (*poco meno mosso ad lib.*)

136 *sempre pp flautonto, legatissimo possibile*

Partita per Viola

141

146

149

150

151

152

153

154

155

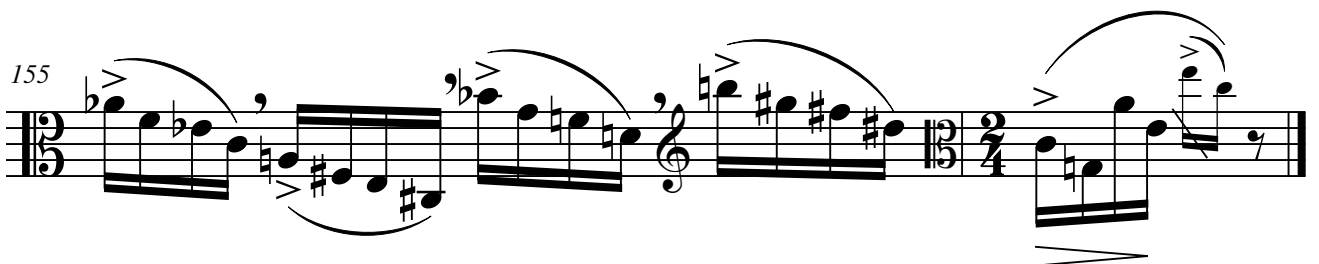

5 Choral, molto moderato (♩ ca. 72)

(poco cresc. decresc.) simile

161

164

*p pizz.* *pp arco flautando* *p pizz.*

167

*pp arco flautando* *p pizz.* *pp arco flautando*

170

*p pizz.* *mp arco*

173

175

*f stark hervor* *p*

178

180

181

182

183

184

185
